

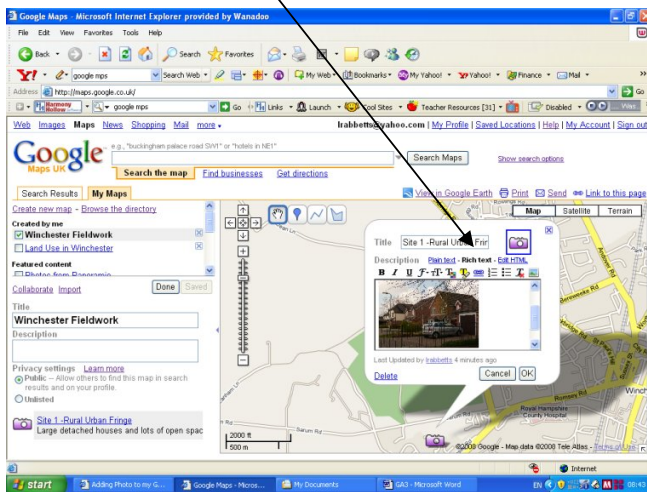

## How to create your own land use map in Google Maps

1. Click **My Maps**
2. Click **Create new map**.
3. Add a title and description for your map – Land Use in Winchester
4. Decide whether the map should be **public** or **unlisted**. Public maps are automatically included in Google Maps search.
5. In the **Search** bar at the top of the page type in Winchester. Once you have a map of Winchester zoom in so that the city fills the page.
6. Then click **edit**
7. Use the **placemark tool** to mark the first location where the first photo was taken. Add in a title and a description of the photo. 
8. Then select **Rich text** and a picture icon will appear which you then need to select.



9. Then type in the web address of the first photo for the web hosting site you saved them in. In Picassa you will find the web address in under the **link to this photo** menu on the right hand side of the screen. Make sure you copy the whole of the URL address otherwise it will not work.
10. Once all the photos have been added to the map you need to create your own land use model for Winchester. To do this use the **polygon** icon and drag out the appropriate shape for each zone. 

11. Once you have dragged out the shape you can change the colour and opacity by selecting the box in the corner of the popup menu. You can also add a title for the shape and a description

